Developer Workstation - Configuring & Building Your Yarn Project @ the Command Line

Created by Johnson, Maurice, last modified on Jul 12, 2021

Scope of Page:

To provide any given developer the necessary steps to stand up their Developer Workstation for this effort.

Steps	Instructions	Description / Comments
1	*Before we Begin, Another Consultant has documented there experience here. Wanted to capture it for reference*	https://confluence.allstate.com/pages/viewpage.action?spaceKey=ADA&title=How+to+Setup+Developer+Workstation+%28EIS%29
2	***Install*** the latest version of ***Visual Studio Code*** from the Allstate Software Center	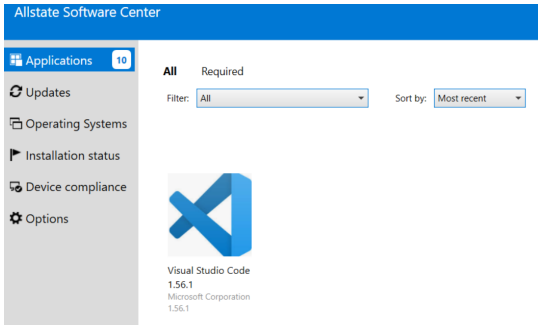
3	This will require you to ***Restart*** your Machine	Restart your machine now....
4	***Install*** the latest version of ***NodeJs*** from the Allstate Software Center	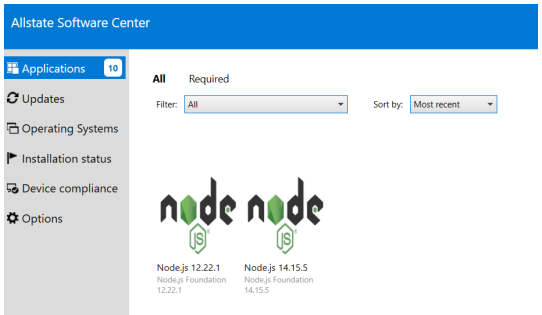
5	This will require you to ***Restart*** your Machine	Restart your machine now....

Steps	Instructions	Description / Comments
6	Download the Genesis UI Module from Vendor FTP Site	**FTP Site:** https://ftp.eisgroup.com/FTP/allstate/upload/v20/ **UID:** allstate **PWD:** cP3f0zk+1C 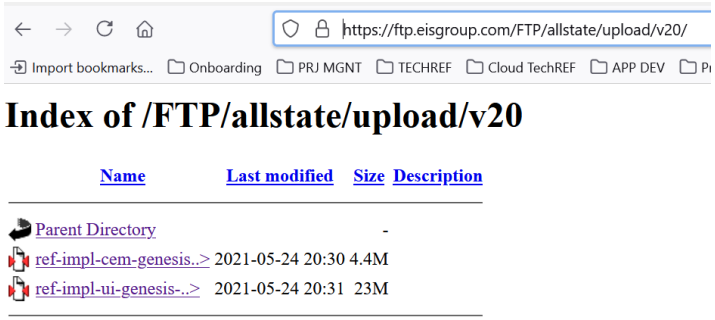
7	Unzip Yarn Module into your Application Workspace	Here I created a Workspace Folder Structure "C:\workspace_eis-ui-genesis" and upzipped the downloaded archive file as shown below; 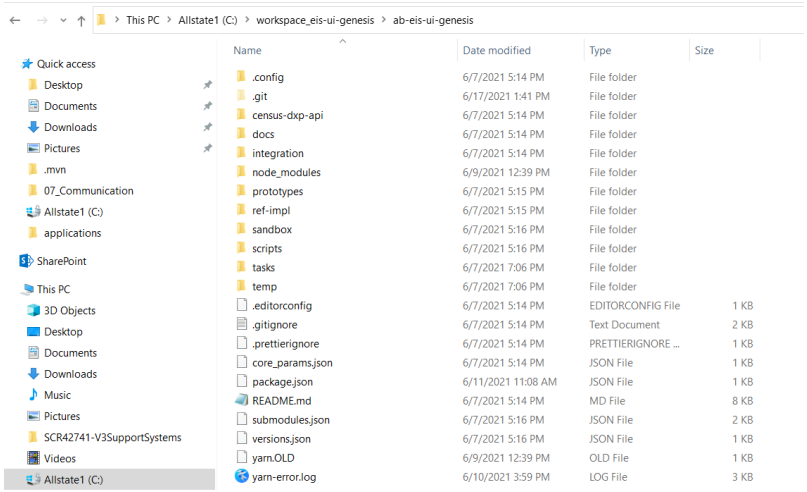

Steps	Instructions	Description / Comments
8	Update your .**npmrc** file	Whether it is local to your Project's Root Folder Structure (*Reference the Screen Shot above within Step #3)* OR that found at the following path (C:\Users*insertNTIDHere*\.npmrc) 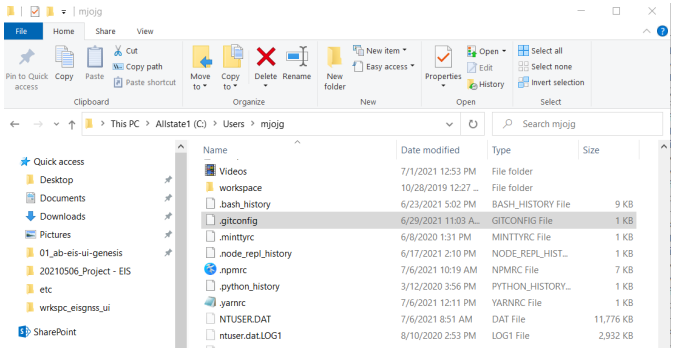 Open your **.npmrc** file, within your favorite editor, and make certain it is similar to the .**npmrc** file that is attached below: .npmrc
9	Install '**Yarn**'	Using our Node Package Manager (***npm***), open a Command Line Window, as an "Administrator" or "Run with Elevated Rights", and execute the following command; "**npm install --global yarn**" ⚠ Seeing that we configured our NPM to point at our Company's Artifactory; which has been configured to point at the Vendor's Nexus Repository, this will download the Vendor's Version of '**Yarn**'

Steps	Instructions	Description / Comments
10	Update your .**yarnrc** file	Whether it is local to your Project's Root Folder Structure (*Reference the Screen Shot above within Step #3)* OR that found at the following path (C:\Users*insertNTIDHere*\.yarnrc) 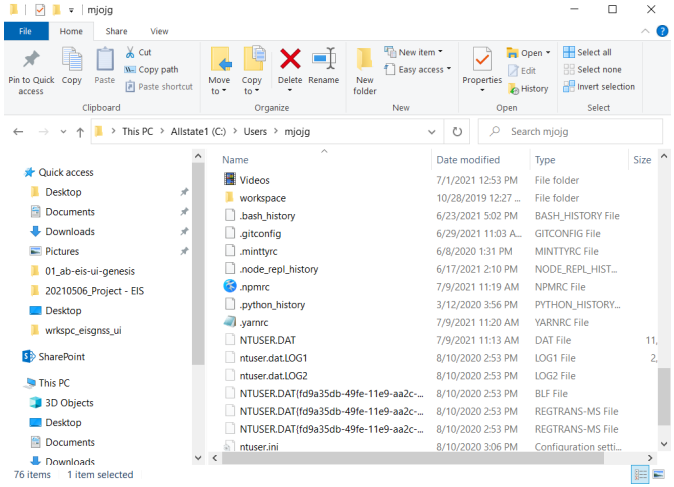 Open your **.yarnrc** file, within your favorite editor, and make certain it is similar to the **.yarnrc** file that is attached below: .yarnrc
11	Navigate to the Module "**package.json**" file	This can be found at the following folder structure (C:\workspace_eis-ui-genesis\ab-eis-ui-genesis\prototypes\applications); 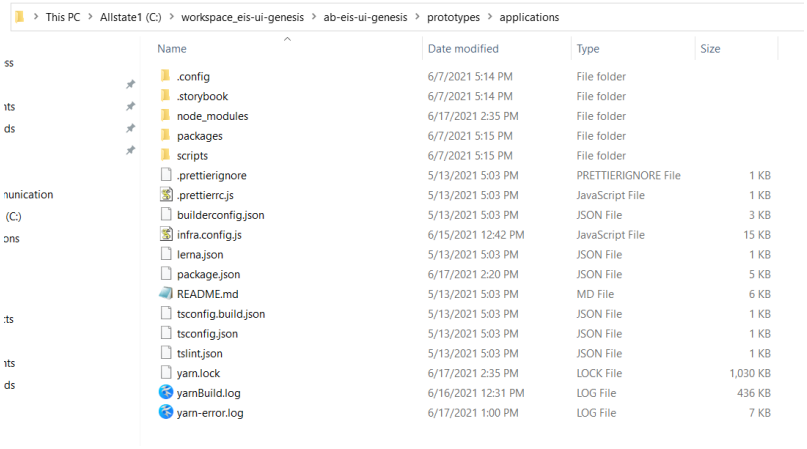

Steps	Instructions	Description / Comments
12	Edit the "**package.json**" file "Engines" Section and Save it.	Presently I have updated my package.json File to the following Engine Versions. This will be dependent upon the Vendor's Version of Yarn and NodeJS. *"engines": {* *"npm": ">=6.13.4",* *"yarn": ">=1.22.5"* *}* ⚠ 23 Jun 2021 - have noticed versions may fluctuate, so keep a close eye on this for change moving forward.
13	29 Jun 2021 - New Step Added *If this is not your first build perform the following steps. If this is your first build you may Skip this Step.*	***Execute the Following at the Command Line within your project WorkSpace:*** 1. yarn cache clean 2. npm cache clean --force **Either Execute the following at the Command Line OR navigate to your Workspace Root Folder Structure within a Folder Explorer and perform the following:** 1. Delete the package-lock.json file 2. Delete the Node Modules
14	Execute the **Yarn** Install Command	Using our Yarn Package Manager, open a Command Line Window, if not already performed, as an "Administrator" or "Run with Elevated Rights", and execute the following command; "**yarn install --verbose**" ⚠ This will Map, Resolve, and Copy/Download the remaining Project Dependencies to your LOCAL Machine Project Workspace. *Please Note:* You may periodically experience Network Issues as shown below... `info There appears to be trouble with your network connection. Retrying...`
15	Confirm the Yarn Build was successfully completed...	Your screen should look something similar to the following; 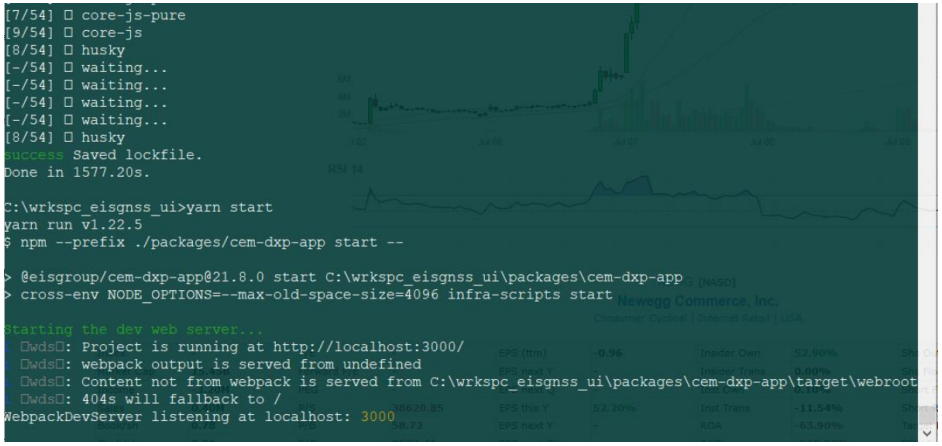

Steps	Instructions	Description / Comments
16	Execute the **Yarn** Start Command	Using our Yarn Package Manager, open a Command Line Window, if not already performed, as an "Administrator" or "Run with Elevated Rights", and execute the following command; **"yarn start"** This will compile/build the project and all of its dependencies. This will also kick off a LOCAL **WebPack** Server Instance and run the application. If all goes well, your **Client-side Yarn** Application should NOW be available at the following URL: http://localhost:3000/login 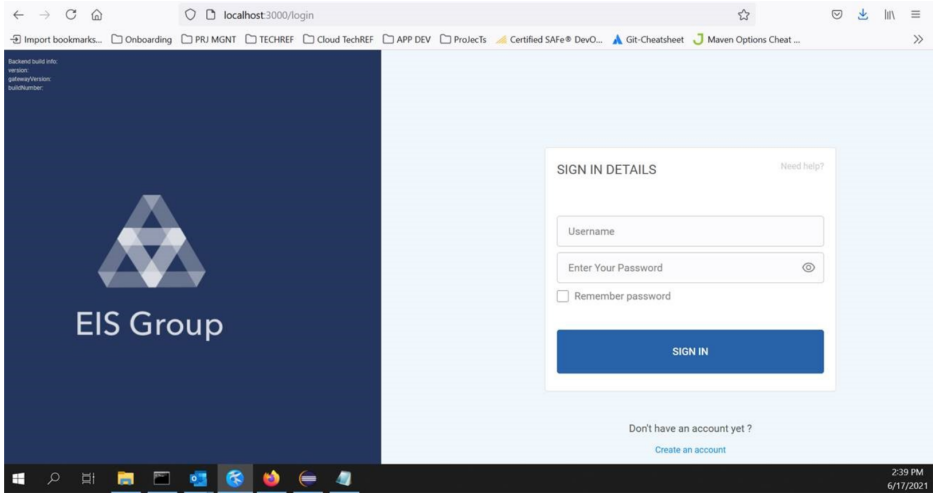
17	Congrats....You have successfully spun up your first Yarn Project	

No labels